SPECIAL REWARD

Up to $2.5 million

For information leading to the arrest and conviction of the individual(s) responsible for the mailing of letters containing anthrax to the New York Post, Tom Brokaw at NBC, Senator Tom Daschle and Senator Patrick Leahy:

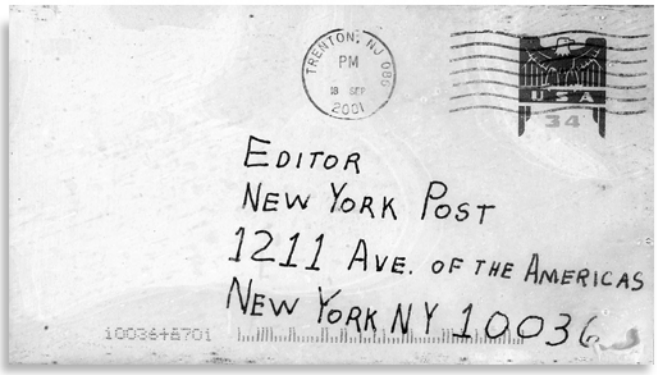

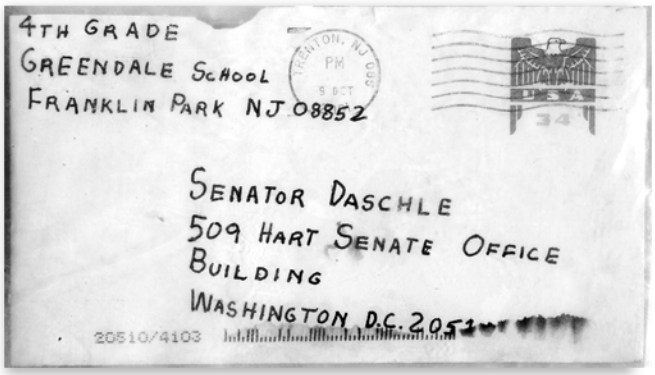

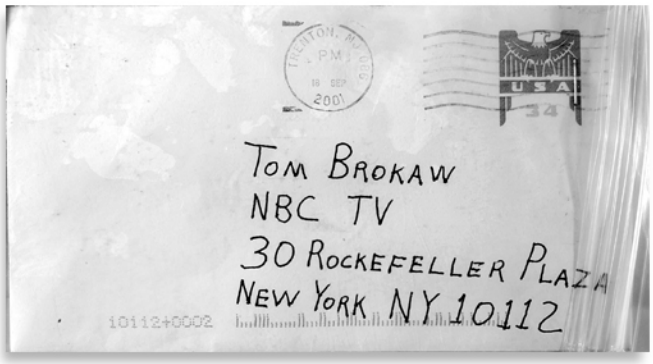

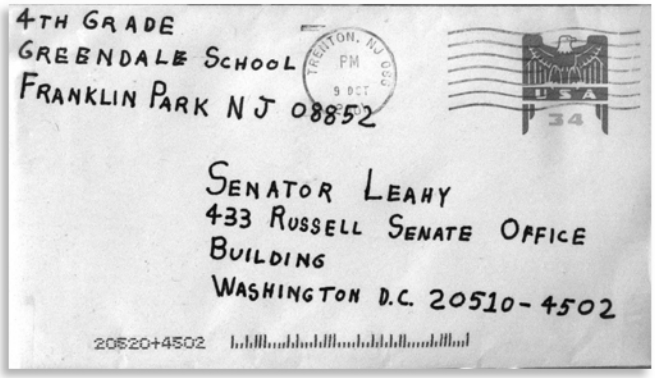

AS A RESULT OF EXPOSURE TO ANTHRAX, FIVE (5) PEOPLE HAVE DIED.

The person responsible for these deaths...

- Likely has a scientific background/work history which may include a specific familiarity with anthrax
- Has a level of comfort in and around the Trenton, NJ area due to present or prior association

Anyone having information, contact **America's Most Wanted** at **1-800-CRIME TV** or the **FBI** via e-mail at **amerithrax@fbi.gov**

All information will be held in strict confidence. Reward payment will be made in accordance with the conditions of Postal Service Reward Notice 296, dated February 2000. Source of reward funds: U.S. Postal Service and FBI $2,000,000; ADVO, Inc. $500,000.